

# Proposed Dolores River National Conservation Area and Special Management Area

June 22, 2021

This map prepared at the request of Senator Michael Bennet

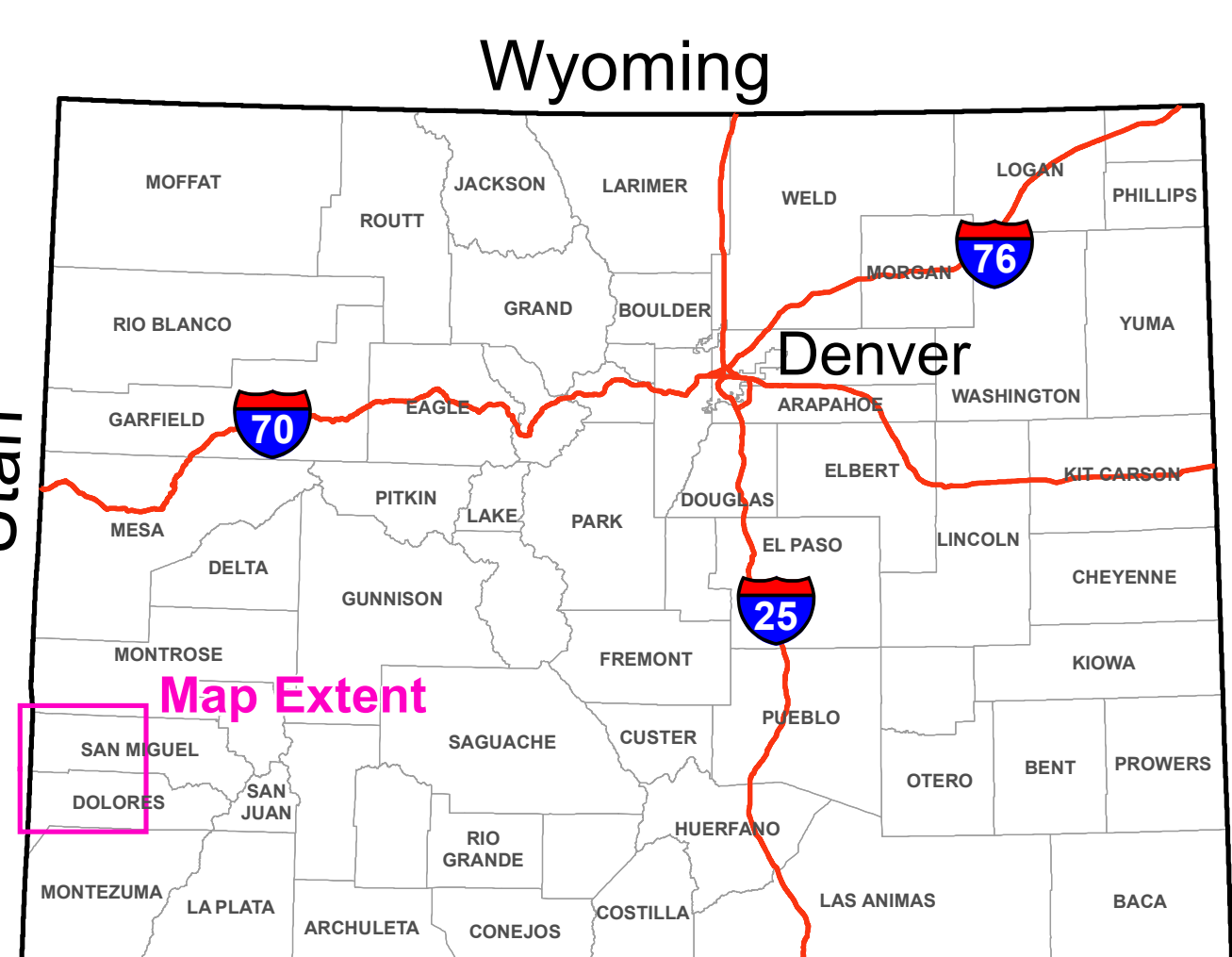
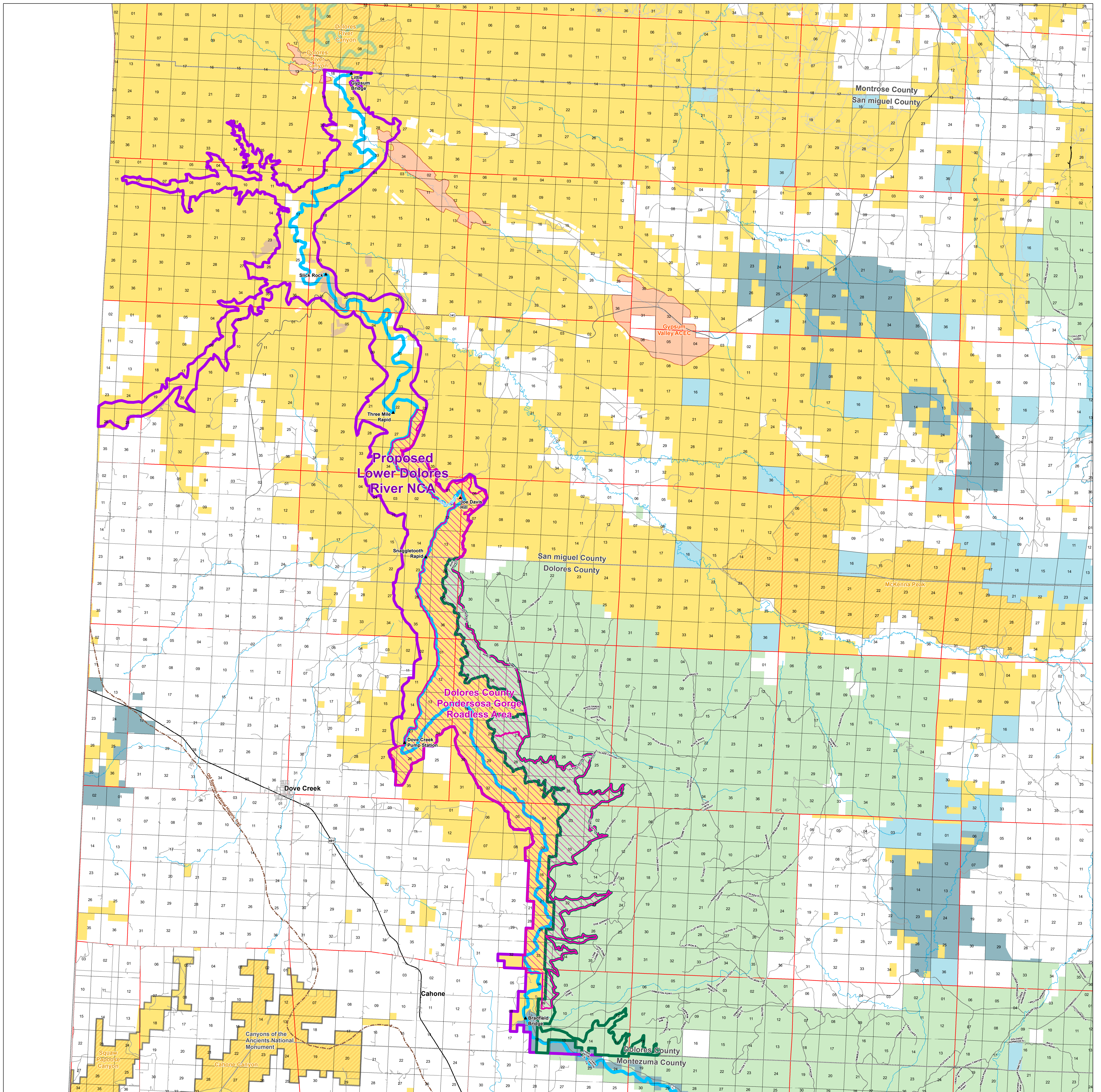

- Proposed Dolores River Special Management Area
- Proposed Lower Dolores River NCA
- Dolores County Pondersosa Gorge Roadless Area
- ▲ Landmarks
- Interstates
- U.S. Highway
- State Highway
- County Routes

- Licensed Street-Legal Vehicle, Motorcycle, ATV, Bicycle, Equestrian, Hiking
- Shared Motorcycle, ATV, Mountain Bike, Electric Mountain Bike, Equestrian, Hiking
- National Scenic and Historic Trails
- Streams & Rivers
- Suitable Wild and Scenic Rivers
- Township Sections
- Township & Range
- County Boundaries

- National Monuments and National Conservation Areas
- BLM Wilderness Study Areas
- Areas of Critical and Environmental Concern
- Bureau of Land Management
- National Park Service
- Other Federal
- Private
- State
- State, County, City: Recreation Areas
- US Forest Service

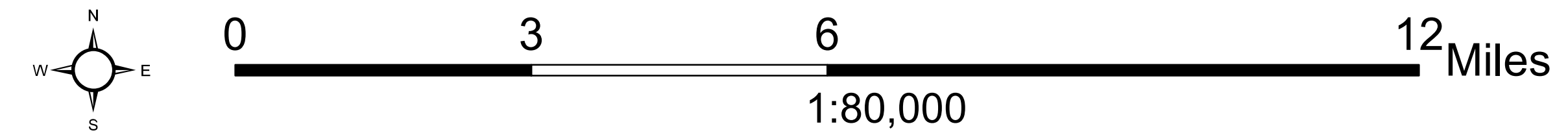

1:80,000  
This map is intended to be plotted at 34 x 44 in.

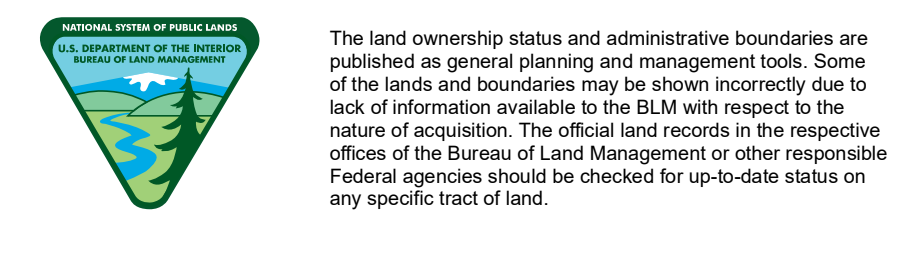

The land ownership status and administrative boundaries are published as general planning and management tools. Some of the lands and boundaries may be shown incorrectly due to lack of information available to the BLM with respect to the nature of acquisition. The official records in the respective offices of the Bureau of Land Management or other responsible Federal agencies should be checked for up-to-date status on any specific tract of land.